



Danbury, WI • ON LAKE 26

LUTHER PARK ECHOES

from the point

VOL. 33, NO. 1

A NEWSLETTER FOR CAMPERS AND FRIENDS OF LUTHER PARK

SPRING / SUMMER 2023

Get Ready! Summer is around the corner!

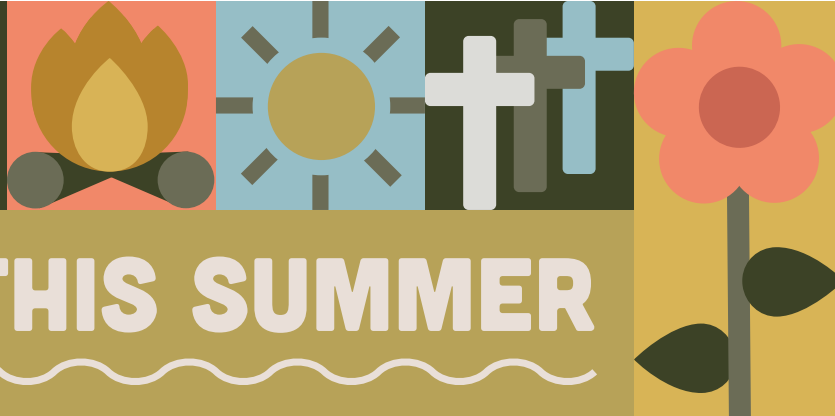

HAPPENING THIS SUMMER

Calling all young adults! Spend your summer making a difference and getting paid!

Spending your summer on Luther Park's summer ministry team is one of the best things that you can do with your summer! It's way more than just a job, it's an experience that will change your life. The summer staff are a vital part to making summer a meaningful and fun experience for everyone that comes to camp. The experience of working at camp sets you apart from your peers when applying for a job because you are able to draw from a wide variety of experiences to show the wide array of skills you can bring to the new job. Camp is all about life and faith development as well as personal and professional skill building.



Flip to page 3 to read the benefits of working on camp staff!

TAKE A PEEK INSIDE

Summer Open House - 7/15.....2

2022 Annual Report.....2

Join Summer Staff Cont.....3

Thoughts from a Counselor:

Kalle.....3

Britta.....3

Mark Your Calendar!

Spring Work Days.....6

Bike-A-Thon 2023.....8

Summer 2023 at LP.....6

Spring Work Days.....6

Book at Fall or Winter Retreat.....6

Ways to Give.....7

HIRE THE LUTHER PARK SUMMER STAFF TO HELP YOU THIS SUMMER!

Luther Park has some last minute openings that your group or church can take advantage of! Does your church need help with VBS? Is your church or group looking for a host to run a special overnight program? Like a mission trip experience? Or a confirmation camp? Or something else?

Summer Staff are available for a VBS program June 18 - 23, 2023, July 9 - 14, 2023 or July 30 - August 4, 2023.

Summer Staff and our site are available for on-site programming July 30 - August 4, 2023.

We can collaborate, get creative and work something out! Contact Leah Pletscher, camp@lutherpark.com or 651-472-4868 to dream, talk through and develop something!

Updates in the Lodge

Luther Park's Lodge has been well used and well loved over its 58 years of existence! It's now time for some updates to restore the Lodge to its former glory and to be more welcoming to those who come to camp. The biggest challenge with the current Lodge is the lack of an ADA-compliant bathroom. Currently, when guests have to use the bathroom, they need to walk down a flight of steps, which is not inviting for our guests who need an accessible and private bathroom.

So, we are doing something about this! We plan to renovate a section of the kitchen office, kitchen bathroom/storage and laundry room to become a public, main-level, ADA-compliant bathroom. In addition, we will be replacing the flooring



Photo of Lodge from the 1970's.

throughout the dining hall, and exploring how we can make the kitchen a more functional space for our kitchen staff and groups.

If you are interested in making this renovation project happen, please donate on our website and designate it towards "Lodge Renovations." Contact Executive Director, Leah Pletscher, camp@lutherpark.com or 715-656-7244 for more information.





You're Invited - Summer Open House at Luther Park!

Saturday, July 15th, 2022 10am-4pm @ Luther Park

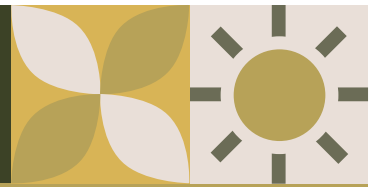

We invite all donors, new and past campers or staff, parents, friends and supporters of Luther Park for a fun day at camp! Join us for worship, help us celebrate our volunteers, and stay for a delicious, free-will lunch and afternoon camp activities.

We will also be honoring one of our founding churches, Zion Evangelical, for their many years of support and partnership. Zion Evangelical made the tough decision to close their doors in 2022. Their faithful members prayerfully considered and voted to donate a large portion of the sale of their building to Luther Park. Camping ministry has made a huge impact on their congregation members and they wanted to make sure that the ministry of Luther Park continues to impact others. Thank you Zion Evangelical for your faithful years of partnership!



SCHEDULE OF EVENTS:

- 10:00am** Arrive at your leisure and enjoy coffee/rolls & social hour
 - 11:00am** Worship with LP staff
 - 12:00pm** Recognize volunteers & Zion Evangelical
 - 12:30pm** Free Will offering Buffet Lunch
 - 2:00pm** Enjoy camp activities (swimming, boating, ice cream social, camp tours, camp games, camp crafts and more)
- Overnight accommodations may be available, please contact Leah Pletscher, Executive Director, by emailing camp@lutherpark.com or calling/texting 651-472-4868.*

2022 Annual Report



SUMMER MINISTRY OFFERINGS
 Summer Camp is back to a full schedule of a variety of offerings - half & full week cabin camp, Treehouse Camp, Canoe Camp, High School Leadership Training, and new in 2022: Horse Camp! Last summer we had the most families join our Camp Getaway for Families program and it made our weekends full of songs, community building, games, faith formation, and water activities! The summer camp experience continues to largely impact our youth campers, families, and our summer staff. Check out the 2023 offerings on our website: www.lutherparkdanbury.com



RETREAT MINISTRY
 Retreat Groups are shifting at Luther Park, from being mostly confirmation groups to a lot of family gatherings! The Retreat Center is the perfect location for extended families to get together, have their own space but also a large, shared space. We welcome all types of groups to site - confirmation, youth, men's and women's, families, friends, committees, councils, etc. Contact us to see the options you have for booking a retreat!

BOARD MEMBER UPDATES

Elected to another 2 year term

- Jim Warren
Nativity Lutheran, St. Anthony
- Caity Wright
House of Prayer, Richfield

Board Members in the 2nd year of their 2 year term

- Eric Boyd
St. Barnabas, Plymouth
- David Shirley
Messiah, Mpls
- Tom Nelson
Elim, Robbinsdale
- Scott Housman
Mount Calvary, Excelsior
- Anna Treague
Lakeside, Webb Lake, WI
- Amy Klimpke
Family of Christ, Lakeville
- Lacy Tooker-Kirkevold
Diamond Lake, Mpls

Thanks to Outgoing Board Members for their Dedicated Service!

- Deana Miller
Zion Evangelical, Mpls

STAFF CHANGES

Leah (McDougall) Pletscher completed her first year as Executive Director. Joel Legred continues to serve as the Emeritus Director part-time. Madison Main, our Retreat Coordinator, has also added administrative assistant to her job description. It's been a great year of transitions. A new Program Director will be announced in the beginning of 2023 - stay tuned!



THANK YOU, VOLUNTEERS!
 Luther Park Volunteers continue to show up, ready to share their gifts to better Luther Park's site and ministries! Thank you to volunteers who demoed space for a new walk-in cooler, organized storage spaces, put new appliances in the Log House, chopped wood, fixed boat motors, sorted arts and crafts supplies, and so much more. Many guests notice the hard work of our volunteers!

THANK YOU, DONORS!

Luther Park Donors continue to sustain the site and ministries of Luther Park. Your donations give faith opportunities for hundreds of young people, families and adults! Thank you for participating in the Morpheus Benefit Concert or the Fall Plant sale. Thank you for including Luther Park in your estate plans. Thank you for the yearly or monthly donations. Thank you for donating supplies and time. We could not do ministry without donors like you, who give what they can to make sure others have amazing, life changing faith experiences.



To learn more about how you or someone you know can participate in summer camp, work on our summer staff, book a retreat, give a gift, or volunteer, please visit our website: www.lutherparkdanbury.com. Or contact Leah Pletscher at camp@lutherpark.com or call 651-472-4868.

A special thank you

A special thank you to House of Prayer in Richfield for hosting Luther Park's 2022 Annual Meeting on Sunday, March 19, 2022. The agenda included reviewing 2022 financials and the approval of the 2023 Budget. We also elected board members and shared updates on the ministry of Luther Park. You can find more information and our full Annual Report under the quick links on the main page of our website www.lutherparkdanbury.com.

JOIN SUMMER STAFF CONT.

Benefits of being on the Luther Park Summer Staff Ministry Team:

- You get paid!
- You will develop leadership, communication, group management and problem solving skills that are not only good for your personal life but also for your future jobs!
- You get to be yourself in a safe, welcoming environment!
- You are unplugged and fully present in God's creation and with God's people!
- You make a difference in the lives of others by being a role model and accompanying campers in their faith journey and navigating growing up in today's world!
- You make life-long friends who care deeply about you!
- You are able to try new things and learn things about yourself- you may be surprised at how you grow by the end of your summer!
- You will be proud of all you accomplished, learned and grew over the course of the summer!

Thoughts from two cabin counselors

Kalle

My summer spent at Luther Park was by far one of the best summers I've had! I had such an amazing experience working with kids, being outside all summer, and also working/building friendships with my fellow staff members. I feel like I grew so much in my faith, and I also grew a lot as a leader.

During staff training especially I felt that I grew in my faith through the discussions and collaboration we had with the staff. I also found the intentional and private devotional time central in building up my personal relationship with God. Working with kids during the weeks of camp was also very constructive for my faith as I got to help apply it to the lives of the children, and experience their joy and love for God. In all, working at Luther Park was a fantastic, enriching experience that I will always hold dear to my heart.



Britta

Creating memories and seeing God work through the lives of campers and counselors throughout the summer makes Luther Park a really special place to work! My experience at camp allowed me to take on new leadership roles, create meaningful relationships,

and be pushed out of my comfort zone to grow as a person. I felt I made a difference in the lives of campers by building relationships with them and helping them grow in their relationship with Christ. I saw God move through campers especially in how fast they could create friendships and be there for each other throughout the week at camp and even after the week was complete. I was able to see God in so many different ways and create a new sense of appreciation for all God has created because of the intentional time we spent in God's creation. As I reflect on my role as a counselor and my ability to help grow the faith of each camper I cannot help but notice how much my faith has grown. It makes me excited and ready to see how God will use me to make more of a difference this summer!



Luther Park ECHOES - From the Point

is published by the Luther Park Corporation, a non-profit organization affiliated with congregations of the Evangelical Lutheran Church in America (ELCA), and other Lutheran congregations, to share the news and ministry of Luther Park Camping and Retreat Center with campers and friends of Luther Park. The camp is located at 30376 Lakes Drive, Danbury, WI 54830.

Editor/Writer: Leah (McDougall) Pletscher (camp@lutherpark.com)

Designer: Loren (Seel) Harrison (hello@lorenseel.com)

Pictures, information and opinions are welcomed and encouraged!

Call or send to: Luther Park, 30376 Lakes Dr., Danbury, WI 54830 •

Phone: 715-656-7244

YEAR-ROUND LP STAFF MEMBERS

Joanne Anderson, Food Service & Housekeeping

Joel Legred, Emeritus Director

Dwayne Fischer, Food Service & Housekeeping

Madison Main, Retreat Coordinator

Loren (Seel) Harrison, Publications Designer

Leah (McDougall) Pletscher, Executive Director

Bill, Maintenance

Charla Zaccardi, Food Service & Housekeeping

CHARGE YOUR CAR AT LUTHER PARK

Camp got an exciting upgrade!! We now have an electric car charger for guests to use when they come to camp. Thanks to three generous donors who made this project happen and to Maurer Power for installing it!



Thrivent Choice, Employee Matching Program and Thrivent Action Plans Benefit Luther Park



(MORE THAN \$3500 RECEIVED IN 2022)

Thrivent Choice

If you have a Thrivent Financial policy, you may be able to help Luther Park through their Thrivent Choice program. Through this, you can help direct the company's charitable dollars to Luther Park. Call 1-800-847-4836 or visit www.thrivent.com/thriventchoice to direct your Thrivent Choice dollars to Luther Park.

Action Plans

Thrivent Action Plans are another way policy holders can help Luther Park. You can set up an Action Team project that benefits Luther Park and visit the Thrivent website to apply. When approved, you will receive a \$250 gift card to be used toward the project or gift it to Luther Park to utilize it for the project.

Employee Matching Program

Thrivent also has an Employer Matching Program that matches contributions their employees make to non-profit organizations. Luther Park has benefited through this also.

LUTHER PARK SAYS THANK YOU TO THRIVENT AND ITS MEMBERS FOR THESE OPPORTUNITIES TO PROVIDE FINANCIAL GIFTS TO THE CAMP!

YOUR GIFTS PROVIDE MEANINGFUL OPPORTUNITIES FOR ALL TO EXPERIENCE CAMP!

2022 HONORARY GIFTS (1-1-22 TO 12-31-22)

| IN HONOR OF | GIVEN BY |
|---|---|
| Hannah | Roger Wold |
| | Carol & James Kane |
| Brenda & Joel Legred | Bob & Kathy McLain |
| | Gerald & Marlys Nauman |
| | Nancy & Terry Couillard |
| | Bob & Diane Michaelson |
| | Deana Miller |
| | Daniel Lafontaine (for Joel's service to Luther Park) |
| Joel Legred | Gary Horejsi (for Joel's ministry) |
| | Barbara McCauley (for Joel's ministry) |
| | Rich & Terri Albrecht (for Joel's retirement) |
| | Lynne Batzli (for Joel's retirement) |
| Joel Legred's Retirement & Leah McDougall becoming Executive | Candace Cobb |
| Leah McDougall | Karen Durant |
| Members of one of the Founding Congregations- Bethel Lutheran | David & Leslie Gilyard |
| Our Family | Gerald & Teri Anderson |
| | Jennifer & Philip Dennis |
| Our Grandchildren | Janet & Tom Nelson |
| | Gary & Pat Staffanson |
| Robert Housman | Lonna Housman-Moline |
| Tony Colville | Gay Guyton |
| Xiong Family | Helen & Mike Russell |



Mission Statement
Luther Park is a cooperative ministry of ELCA and other Lutheran congregations serving people of all ages through a variety of programs in an outdoor setting. Our Mission is to provide an environment in which the Christian faith may be strengthened and people may grow in their personal relationship to God.

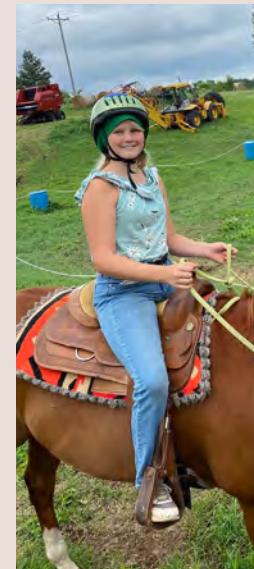

2022 MEMORIAL GIFTS (1-1-22 TO 12-31-22)

| IN MEMORY OF | GIVEN BY | IN MEMORY OF | GIVEN BY |
|-----------------------------|---|-------------------------------|------------------------|
| Aaron Sather | Brenda & Joel Legred | Jan Froberg | Brenda & Joel Legred |
| | Michelle & Steven Sather | Jan Jerdee | Lowell Jerdee |
| Arlen & Mona Legred | Evie & Stan Tolzman Joel & Brenda Legred | Jody Anderson | Rev. Evelyn Dahlke |
| Bernie & Chris Morton | Cal & Lori Wright | Kathryn Fandrey | Deana Miller |
| Bert & Toots Anderson | Nancy & Terry Couillard | Kurt Legred | Brenda & Joel Legred |
| Betsy Nordby | Brenda & Joel Legred | | David & Leslie Gilyard |
| Betty & Bob Slater | Joan Slater | Lucille Olson | Brend & Joel Legred |
| Bill Robbins | Brenda & Joel Legred | | Alan & Cindy Olson |
| Calvin Buck | Arthur Caple | MaryBeth Hughes | Betty & Chuck Hughes |
| Carl R. and Marilyn Johnson | Randolph Johnson | Michelle Sisson | Gary Sisson |
| Chris Morton | Cal & Lori Wright | Pat Kane | Deana Miller |
| Cole Alfred | Chuck & Vicki Elliott | Richard Gustafson | Darleyne Gustafson |
| Cole Gustafson | Darleyne Gustafson | Roger Peterson | Mavis Peterson |
| Dale Settergren | Kristin & Steven McGinness | Scott Gilyard | Andy & Dana Cossette |
| Donald Klingman | Dawn Klingman | Tim Swanson | Joel Swanson |
| Ethel Allardyce | Camillo De Santis | Tuck Thomas | Sherrie Thomas |
| Faye & Wally Olson | Cheryl & Robert Jechorek | Verna Lutes & John Sutherland | Kathy & Ron Lutes |
| | Karen & Richard Arntson | | |
| Hildy Palo | Marvin Johnson | | |
| | David & Shirley Mork | | |
| | Holly & Reed Palo | | |
| Irma Truenow | Susan Mattson | | |

TO RECEIVE A MEMORIAL/HONORARY GIFT PACKET FOR FUTURE USE, PLEASE CALL CAMP AT 715-656-7244.



THANKS FOR MAKING A DIFFERENCE!

SUMMER CAMP 2023

Join us this summer for...

Cabin Camp where campers stay in the cabins and have a full schedule of camp activities like crafts, lake time, worship, games and so much more!



Canoe Camp where campers spend the week on the Namekagon river canoeing, staying in tents or hammocks, making their meals over the fire and fully immersed in God's northwoods!



Grand Camp where grandparents and grandchildren get to experience camp together! This half week is all planned for you, so you just get to come and enjoy making memories together.



High School Leadership Training where high school students come to camp early and work on personal and leadership development. Campers will go through a weekend training and an interview process before being able to volunteer as a jr. counselor in a cabin for a week of camp.

To find the full schedule and to register visit www.lutherparkdanbury.com or contact camp@lutherpark.com or call 715.656.7244 for more information.



Treehouse Camp where campers stay in the treehouses with no electricity, cook all their meals over the fire and engage in lots of outdoor recreation and education. Campers still get to enjoy all their favorite camp activities, too, like swimming, canteen and arts & crafts!



Horse Camp where campers stay at camp and travel daily to Frontier Stables to learn all about horses, riding them and taking care of them. Campers still get to enjoy all their favorite camp activities, too, like swimming, canteen, campfire, and arts & crafts!



Camp Getaway for Families where families come to camp for a weekend of what you make it! Your family can choose to relax, spend time together, use the waterfront equipment or swim, do arts & crafts, play games, meet and hangout with other families, and so much more! All your meals are prepared for you- which is a favorite of many of the parents! Extended families are also welcome to join for these weekends.



SPRING WORK DAYS ARE MAY 6TH & JUNE 3RD

Share your gifts with Luther Park and help make camp a better place for everyone! Volunteers generally gather around 9am. There will be coffee and donuts/pastries to greet you in the Lodge. Lunch is provided and volunteers work until sometime in the afternoon (3pm/4pm).

Please **RSVP to camp@lutherpark.com** if you plan on attending so we can make an accurate projects list and lunch count. As always, you are welcome to stay the night...just let us know!

Work Project Goals for Spring include:

- Digging out & replanting the garden around the Lodge and Log House
- Cleaning up & fixing Treehouse/Outpost area
- Washing the costumes/dress-up clothes
- Hanging curtain rods & curtains in the basement of the Lodge
- Labeling/Organizing Retreat Center Laundry storage room
- Building a barrier for the Retreat Center mop sink
- Sanding/Smoothing the bed frames in the retreat center
- Installing cupboards and mounting the counter in the Retreat Center Storage room
- Yard work and Lumberjack work
- Deep cleaning cabins
- Getting arts & crafts organized and set up for the summer



BOOK YOUR FALL/WINTER RETREAT NOW!

Our Retreat Coordinator, Madison Main, is ready to start planning your Luther Park retreat with you for this coming fall and winter. We welcome family groups, small groups, youth and confirmation groups, church councils and so many other types of groups to come and enjoy the accommodations! You can choose to make meals on your own or have our cooks prepare delicious food for you. Madison and other staff can help with programming and activities or you can run things yourself. Just let us know how we can best accommodate you! If you are interested, contact camp soon, dates are filling up.

Contact Madison Main by emailing retreats@lutherpark.com or visit our website for more information about booking a retreat www.lutherparkdanbury.com.





Ways To Give



Luther Park is looking for Thrivent members who want to help accomplish project goals. Would you like to be one of these Thrivent members? Connect with Leah Pletscher, 651-472-4868 or camp@lutherpark.com, and she will help you through the process.

Future Project Goals:

- Woodshed for the Campground
- New Fire Rings for the Campground
- New Sheds for the Outpost Pavilion
- Watercraft Storage Unit for the Waterfront
- New Benches for the Point/Campfire Area
- Fixing up initiatives at the Challenge Course
- Arts & Crafts supplies, storage units and shelves
- First Aid Supplies for Summer Programming
- Yard Games for Luther Park Community use

Have an idea of your own? That's great! Let us know.



DONATE ITEMS

Urgent Needs

- Gas Cards (Prefer Speedway or Holiday)
- Waterproof Pillow Protectors
- Waterproof Mattress Protectors
- Copy Paper (White)

Maintenance

- Screen for windows (regular and "dog" screen)
- Extension Cord Wraps
- Rope/Paracord

Arts & Crafts

- Parchment paper
- Crayola washable markers
- Canvases for painting
- Glue sticks for glue guns
- Paintbrushes (not the foam ones)
- Watercolors
- Individual/personal craft kits

Program

- Projector with HDMI input
- Spark Story Bibles
- Boxes of firestarters for campfires
- Lighters for starting campfires

- Solar Powered Lanterns
- Portable air Compressor/battery pack with ball pump needle
- White shirts/bandanas/other items to tie dye

Housekeeping

- Plastic or Cloth (Cabin/Outdoors style) Shower Curtains
- Waterproof mattress covers - twin and queen (see Amazon Smile Charity List)
- Pillow Protectors (see Amazon Smile Charity List)
- Box Fans
- Wool Dryer Balls

Special Needs for the Retreat Center

- Bath Towel Sets (brown, see Amazon Smile Charity List)
- Hand Towels (brown, see Amazon Smile Charity List)

Special Needs for the Log House

- 30-40 matching drinking glasses
- Cordless Stick Vacuum (preferably

Shark, see Amazon Smile Charity List)

Kitchen

- Electric Tea Kettle
- Lighters for grills

Sports Equipment

- Soft Dodgeballs
- Soccer Nets (2 - 12x6)
- Disk Golf Goal Basket

Office

- Expo Spray
- Whiteboard Markers
- Laminating sheets for GBC Laminating machine
- Copy paper (white and colored)
- Card Stock (white and colored)
- Accordion binders
- Batteries (D, AA, AAA, 9V, CR2032)

Waterfront

- Kayak Paddles
- Paddle Board Paddles
- New or Gently Used Canoes
- New or Gently Used Kayaks

DONATE MONEY

Because of our generous donors, Luther Park has provided meaningful experiences for campers, young adult summer staff members, families and retreat groups for over 65 years. Thank you for helping shape and change the lives of so many people!

As we gear up for summer 2023, know that your gifts are what make our ministry opportunities possible. Not only do your donations help families who experience financial hardships send their campers to Luther Park, we

are also able to provide new ministry opportunities by maintaining and upgrading our site to be a place for all people to come to. Your contributions to Luther Park help us keep the promise that no camper or family will be turned away because of financial difficulties. Thank you for your generous donations that ensure the ministry of Luther Park will continue sharing God's love and grace to all ages this summer!

Ways you can donate funds:

- Visit our Website and click the "donate" tab for direct links.
- Mail in a Check (Luther Park - 30376 Lakes Dr. - Danbury, WI - 54830)
- Give us a call and donate over the phone (Leah, 651-472-4868)
- Employer match giving or other employer contributions for non-profits (Check with your employer and ask if they have match giving or provide financial contributions to your favorite non-profit, Luther Park!)

Leave a legacy of God's Love

Would you like to leave a legacy for future generations that reflects your faith and values?

The Luther Park Legacy Society has been created to help friends of Luther Park leave a legacy.



Legacy gifts to Luther Park will be a seed planted in good soil, because it will help people of all ages deepen their faith in Jesus. You can provide a legacy gift through a life insurance policy or a will bequest. If you have already completed your will, a codicil can be added at a nominal charge.

For additional information, please contact Leah Pletscher at 651.472.4868 or email camp@lutherpark.com.

DONATE TIME

Luther Park is a beautifully maintained site because of our dedicated volunteers! When a team comes together with a common goal, a lot gets done and a lot of fun is had.

See page 6 for specifics on what's coming up this spring!

Visit <http://www.lutherpark.com/volunteer.html> for the most updated information on volunteer projects around camp.

If you are interested in being a part of this team of monthly volunteers, contact Leah Pletscher, Executive Director, 651-472-4868 or camp@lutherpark.com.

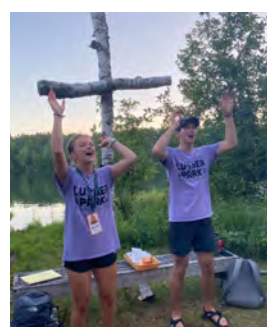

Luther Park is proudly accredited through the American Camp Association.

25th Annual LUTHER PARK BIKE-A-THON

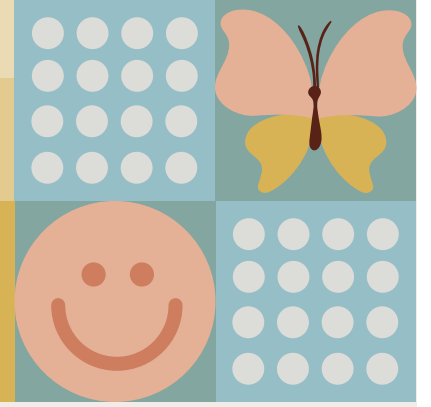

Choose your own BIKE-A-THON Adventure



ADVENTURE #1

Bike with Others Locally or On Your Own

Ride with a group or individually in your local community during the weeks of May 20 to June 4. Bikers can ride anywhere they want for as far as they want. Is biking not your thing? Participants can run, walk, hike, rollerblade, swim, etc. Any activity in which you can track miles works for the Bike-a-thon! Luther Park encourages churches or people to gather a team of riders together to either gain miles as a team or be there for each other for moral support. Participants of all ages can participate in this adventure. Minors can participate with a responsible guardian or parent.

ADVENTURE #2

Bike with Others to Luther Park - June 3rd-4th

Ride with a group of other bikers from Messiah Lutheran Church to Luther Park over the course of 2 days, June 3-4. The first day bikers can expect to ride about 75 miles and the second day they will ride about 40 miles. Bikers and Sag Van Drivers stay in a hotel in Luck, WI. Upon arrival to camp, the fabulous Luther Park kitchen staff will have prepared a wonderful buffet lunch. Riders are responsible for their own ride back to the cities but may coordinate to ride home in one of the Sag Vans. Registration for this adventure closes on May 1. Reserve your spot soon as space is limited. Participants must be 16+ to participate in this adventure.

ADVENTURE ?

Want to participate but need a different option?

You can plan your own time and Bike-a-thon event! Contact Leah Pletscher, Executive Director, and she will help you plan your own dates to either bike to Luther Park or create your own path. Phone: 651-472-4868 or email: camp@lutherpark.com.

Want to donate?

If you would like to provide financial support for the Bike-a-thon, visit our website and click donate or send a check to Luther Park. Please indicate "Bike-a-thon", a specific biker, or church team with your donation.

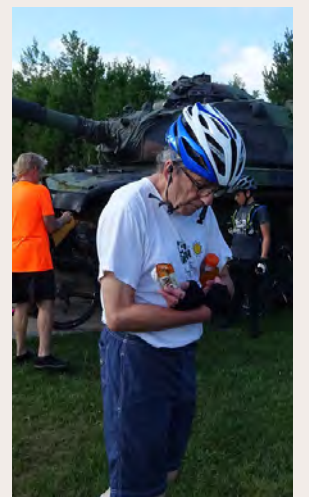

WE WANT YOU TO BE A TEAM CAPTAIN

We are looking for a team captain for each church or group of riders. This captain would be responsible for relaying information from camp to their team members, helping to motivate people to raise funds, encouraging people as they are riding and keep their team working together. If you are interested in being a team captain email Leah Pletscher at camp@lutherpark.com or call her at 651-472-4868.

Register to be a participant or find more information by visiting our website www.lutherparkdanbury.com

